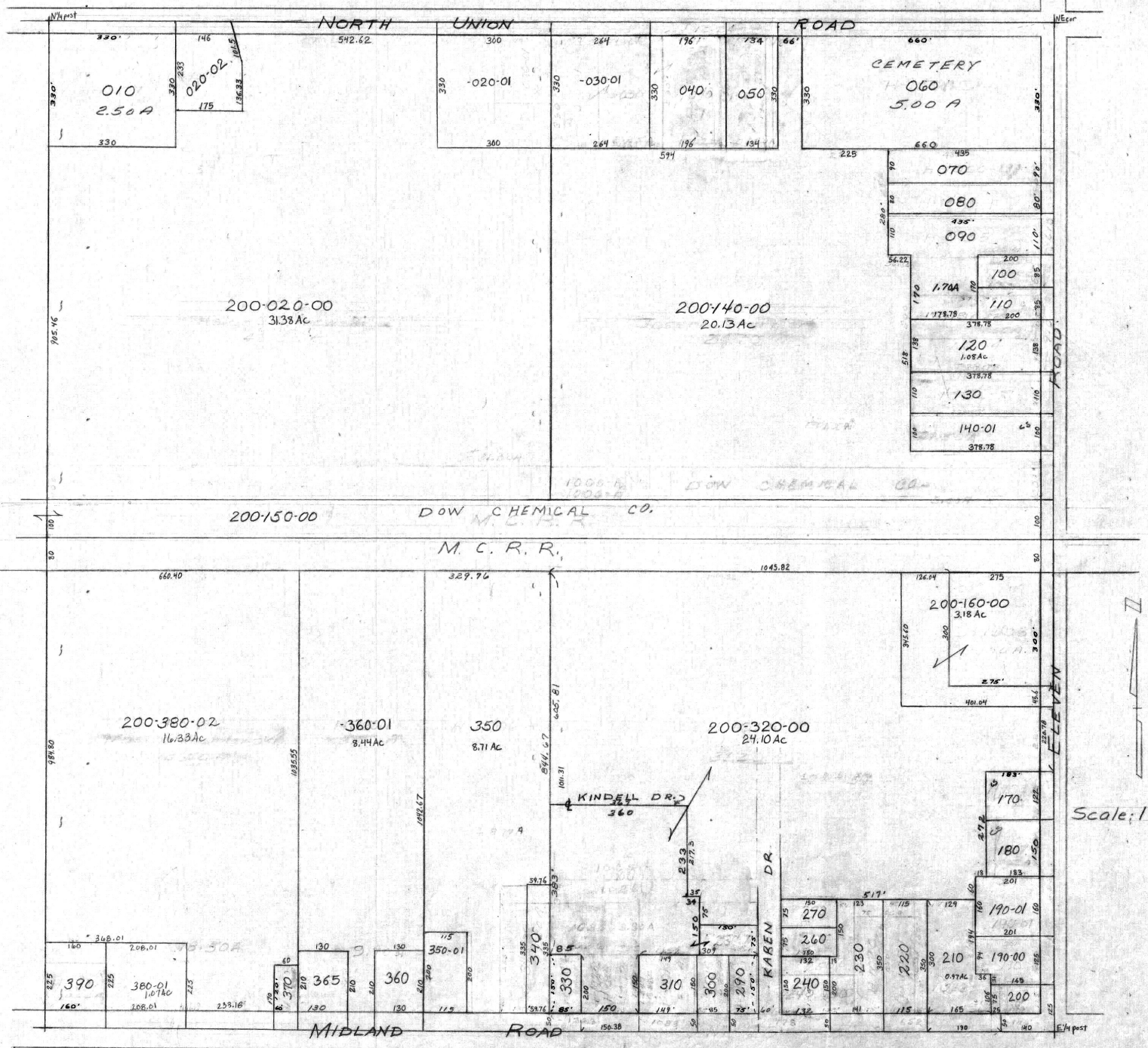
NORTH UNION ROAD
N¼ post
NE cor
010
2.50 A
020-02
-020-01
-030-01
040
050
CEMETERY
060
5.00 A
070
080
090
100
110
120
1.08 Ac
130
140-01
1.70A
200-020-00
31.38 Ac
200-140-00
20.13 Ac
200-150-00
DOW CHEMICAL CO.
M. C. R. R.
200-160-00
3.18 Ac
200-380-02
16.33 Ac
-360-01
8.44 Ac
350
8.71 Ac
200-320-00
24.10 Ac
KINDELL DR.
KAREN DR.
ELEVEN ROAD
Scale: 1"=200'
390
380-01
1.07 Ac
370
365
360
350-01
340
330
310
300
290
270
260
240
230
220
210
190-01
190-00
200
170
180
MIDLAND ROAD
E¼ post
09-140-021-200-
200
N.E.¼ SECTION 21
T. 14 N. R. 3 E.